

Ref ID# 23894

Bradley, K.A., and S.W. Woodmansee. 2001. Observations of vascular plants at Biscayne National Park [Mainland Section] Cell#87, Miami-Dade County, Florida. 1 & 2 November 2001. The Institute for Regional Conservation, Miami, FL.

<u>Site Ref ID#</u>	<u>Site Name</u>
21691	Biscayne National Park [Mainland Section] Cell#87
21692	Biscayne National Park

Ref ID# 23901

Bradley, K.A., and S.W. Woodmansee. 2001. Observations of vascular plants at Biscayne National Park [Mainland Section] Cell #87, Miami-Dade County, Florida. 14 December 2001. The Institute for Regional Conservation, Miami, FL.

<u>Site Ref ID#</u>	<u>Site Name</u>
21705	Biscayne National Park [Mainland Section] Cell #87
21706	Biscayne National Park

Liscayne National Park

Island: Mainland

Cell ID: 87 inclusion of Level

Date: 4/01/01 11/02/02 -101

Observers: CS SW

Borreria cf cubana - sterile

- | | | |
|-------------------------------------------------------------------|--------------------------------------------------------------------|------------------------------------------------------------------|
| <input type="checkbox"/> Abutilon permolle | <input type="checkbox"/> Capraria biflora | <input checked="" type="checkbox"/> Dactyloctenium aegyptium |
| <input type="checkbox"/> Acacia farnesiana | <input type="checkbox"/> Capsicum annuum var. glabrusculum | <input type="checkbox"/> Dalbergia brownii |
| <input type="checkbox"/> Acalypha chamaedrifolia | <input type="checkbox"/> Cardiospermum microcarpum | <input type="checkbox"/> Dalbergia ecastaphyllum |
| <input type="checkbox"/> Acanthocereus tetragonus | <input type="checkbox"/> Carica papaya | <input type="checkbox"/> Desmanthus virgatus |
| <input checked="" type="checkbox"/> Acrostichum aureum | <input type="checkbox"/> Cassytha filiformis | <input type="checkbox"/> Desmodium Incanum var. incanum |
| <input checked="" type="checkbox"/> Acrostichum danaeifolium | <input type="checkbox"/> Casuarina equisetifolia | <input type="checkbox"/> Desmodium triflorum |
| <input type="checkbox"/> Agave decipiens | <input type="checkbox"/> Casuarina glauca | <input type="checkbox"/> Dichondra carolinensis |
| <input type="checkbox"/> Agave sisalana | <input type="checkbox"/> Catharanthus roseus | <input type="checkbox"/> Dicliptera sexangularis |
| <input type="checkbox"/> Aloe vera | <input type="checkbox"/> Celosia nitida | <input checked="" type="checkbox"/> Digitaria bicornis |
| <input type="checkbox"/> Alternanthera flavescens | <input checked="" type="checkbox"/> Cenchrus echinatus | <input checked="" type="checkbox"/> Digitaria ciliaris |
| <input checked="" type="checkbox"/> Amaranthus hybridus | <input checked="" type="checkbox"/> Cenchrus incertus | <input type="checkbox"/> Digitaria filiformis var. dolichophylla |
| <input checked="" type="checkbox"/> Amrophia artemisiifolia | <input checked="" type="checkbox"/> Chamaesyce blodgettii | <input type="checkbox"/> Distichlis spicata |
| <input type="checkbox"/> Ammannia latifolia | <input checked="" type="checkbox"/> Chamaesyce hirta | <input type="checkbox"/> Drypetes diversifolia |
| <input type="checkbox"/> Amphitecna latifolia | <input type="checkbox"/> Chamaesyce hypericifolia | <input type="checkbox"/> Drypetes lateriflora |
| <input type="checkbox"/> Annona elemifera | <input checked="" type="checkbox"/> Chamaesyce hyssopifolia | <input type="checkbox"/> Echites umbellata |
| <input checked="" type="checkbox"/> Annona glomerata var. pumilus | <input type="checkbox"/> Chamaesyce mesembrianthemifolia | <input type="checkbox"/> Eclipta prostrata |
| <input type="checkbox"/> Annona glabra | <input type="checkbox"/> Chamaesyce ophthalmica | <input type="checkbox"/> Eleusine indica |
| <input type="checkbox"/> Ardisia escaillonoides | <input type="checkbox"/> Chamaesyce porteriana | <input checked="" type="checkbox"/> Emilia fosbergii |
| <input type="checkbox"/> Argemone mexicana | <input type="checkbox"/> Chiococca alba | <input type="checkbox"/> Encyclia boothiana var. erythronioides |
| <input type="checkbox"/> Argusia gnaphalodes | <input type="checkbox"/> Chiococca parvifolia | <input checked="" type="checkbox"/> Encyclia tampensis |
| <input type="checkbox"/> Argythamnia blodgettii | <input type="checkbox"/> Chromolaena odorata | <input type="checkbox"/> Epipremnum pinnatum |
| <input type="checkbox"/> Aristolochia pentandra | <input type="checkbox"/> Chrysophyllum oliviforme | <input type="checkbox"/> Eragrostis amabilis |
| <input checked="" type="checkbox"/> Asteraceae * | <input type="checkbox"/> Citharexylum spinosum | <input type="checkbox"/> Eragrostis ciliaris |
| <input checked="" type="checkbox"/> Atropis pentandra | <input type="checkbox"/> Citrus aurantifolia | <input type="checkbox"/> Eragrostis eliottii |
| <input checked="" type="checkbox"/> Avicennia germinans | <input type="checkbox"/> Citrus aurantium | <input type="checkbox"/> Erucastrum gallicum |
| <input checked="" type="checkbox"/> Baccharis angustifolia | <input type="checkbox"/> Citrus limon | <input type="checkbox"/> Eugenia axillaris |
| <input checked="" type="checkbox"/> Baccharis glomeruliflora * | <input type="checkbox"/> Citrus reticulata | <input type="checkbox"/> Eugenia confusa |
| <input checked="" type="checkbox"/> Baccharis halimifolia | <input type="checkbox"/> Cladium jamaicense | <input type="checkbox"/> Eugenia foetida |
| <input checked="" type="checkbox"/> Bacopa imppnerii | <input type="checkbox"/> Clusia rosea | <input type="checkbox"/> Eugenia rhombea |
| <input checked="" type="checkbox"/> Bals maritima | <input checked="" type="checkbox"/> Coccoloba diversifolia | <input type="checkbox"/> Eugenia uniflora |
| <input checked="" type="checkbox"/> Bidens alba var. radiata | <input type="checkbox"/> Coccoloba uvifera | <input checked="" type="checkbox"/> Eupatorium capillifolium |
| <input type="checkbox"/> Bieckium pyramidatum | <input type="checkbox"/> Coccothrinax argentata | <input checked="" type="checkbox"/> Eupatorium leptophyllum |
| <input type="checkbox"/> Bistia purpurea | <input type="checkbox"/> Coccothrinax barbadensis | <input checked="" type="checkbox"/> Eustachys petraea |
| <input checked="" type="checkbox"/> Blumea vermicularis | <input type="checkbox"/> Cocos nucifera | <input type="checkbox"/> Eustoma exaltatum |
| <input type="checkbox"/> Boehmeria cylindrica | <input checked="" type="checkbox"/> Colubrina arborescens | <input type="checkbox"/> Exostema caribaeum |
| <input checked="" type="checkbox"/> Boerhaavia diffusa | <input checked="" type="checkbox"/> Colubrina asiatica | <input type="checkbox"/> Exothea paniculata |
| <input checked="" type="checkbox"/> Boerhaavia erecta | <input type="checkbox"/> Colubrina elliptica | <input type="checkbox"/> Ficus altissima |
| <input checked="" type="checkbox"/> Borreria arborescens | <input type="checkbox"/> Commelina diffusa var. diffusa | <input checked="" type="checkbox"/> Ficus aurea |
| <input checked="" type="checkbox"/> Borreria frutescens | <input checked="" type="checkbox"/> Conocarpus erectus | <input checked="" type="checkbox"/> Ficus citrifolia |
| <input type="checkbox"/> Bothriochloa barbinodis | <input checked="" type="checkbox"/> Conyza canadensis var. pusilla | <input checked="" type="checkbox"/> Fimbristylis cymosa |
| <input type="checkbox"/> Bothriochloa pertusa | <input type="checkbox"/> Cordia globosa | <input checked="" type="checkbox"/> Flaveria linearis |
| <input type="checkbox"/> Bougainvillea glabra | <input type="checkbox"/> Cordia sebestena | <input checked="" type="checkbox"/> Flaveria trinervia |
| <input type="checkbox"/> Bourreria succulenta | <input type="checkbox"/> Coronopus didymus | <input type="checkbox"/> Furcraea foetida |
| <input type="checkbox"/> Bucida buceras | <input type="checkbox"/> Crossopetalum rhacoma | <input type="checkbox"/> Galactia striata |
| <input type="checkbox"/> Bursera simaruba | <input type="checkbox"/> Crotalaria pumila | <input type="checkbox"/> Gardenia angusta |
| <input checked="" type="checkbox"/> Caesalpinia bonduc | <input checked="" type="checkbox"/> Cynanchum scoparium | <input type="checkbox"/> Gaura angustifolia |
| <input type="checkbox"/> Caesalpinia major | <input checked="" type="checkbox"/> Cynodon dactylon | <input type="checkbox"/> Genipa clusifolia |
| <input type="checkbox"/> Cakile lanceolata | <input type="checkbox"/> Cyperus esculentus | <input type="checkbox"/> Gillicidia sepium |
| <input type="checkbox"/> Calyotranthes pallens | <input checked="" type="checkbox"/> Cyperus involucreatus | <input type="checkbox"/> Gnaphalium pennsylvanicum |
| <input type="checkbox"/> Canella winterana | <input checked="" type="checkbox"/> Cyperus ligularis * | <input type="checkbox"/> Gnaphalium purpureum |
| <input type="checkbox"/> Capparis cynochallophora | <input type="checkbox"/> Cyperus planifolius | <input type="checkbox"/> Guania lupuloides |
| <input type="checkbox"/> Capparis flexuosa | <input checked="" type="checkbox"/> Cyperus polystachyos | <input type="checkbox"/> Guajacum sanctum |
| <input checked="" type="checkbox"/> Alysicarpus vaginalis | <input type="checkbox"/> Cyperus rotundus | <input type="checkbox"/> Guapira discolor |

Cynanchum angustifolium

Euphorbia graminea

- Guettarda elliptica
- Guettarda scabra
- Gymnanthes lucida
- Halodule wrightii
- Halophila decipiens
- Harrisia simpsonii
- Hedyotis corymbosa
- Helianthus debilis subsp. debilis
- Heliotropium angiospermum
- Heliotropium curassavicum
- Heliotropium polyphyllum
- Herissantia crispa
- Hibiscus rosa-sinensis var. rosa-sinensis
- Hibiscus tiliaceus
- Hippocratea volubilis
- Hippomane mancinella
- Hymenocallis latifolia
- Indigofera spicata
- Ipomoea alba
- Ipomoea indica var. acuminata
- Ipomoea pes-caprae subsp. brasiliensis
- Ipomoea violacea
- Iresine diffusa
- Iva imbricata
- Jacquinia keyensis
- Jasminum sambac
- Jatropha multifida
- Juncus roemerianus
- Kalanchoe daigremontiana
- Kalanchoe fedtschenkoi
- Kalanchoe gastronis-bonnierii
- Kalanchoe pinnata
- Kalanchoe tubiflora
- Krugiodendron ferreum
- Laguncularia racemosa
- Lantana camara
- Lantana involucrata
- Lasiacis divaricata
- Latania loddigesii
- Latania lontaroides
- Launaea intybacea
- Leipharmos parasitica
- Lepidium virginicum
- Leucaena leucocephala
- Limonium carolinianum
- Linaria canadensis
- Ludwigia octovalvis
- Lycium carolinianum
- Lysiloma latisiliquum
- Malvastrum corchorifolium
- Mangifera indica
- Manilkara jaimiqui subsp. emarginata
- Manilkara zapota
- Maytenus phyllanthoides
- Medicago lupulina
- Melanthera nivea
- Melicoccus bijugatus
- Melilotus albus
- Melothria pendula
- Microgramma heterophylla

Panicum Dichromidum Va. carolinense

- Mikania cordifolia
- Mikania scandens
- Miltreola petiolata
- Momordica charantia
- Monanthochloe littoralis
- Morinda citrifolia
- Morinda royoc
- Musa acuminata
- Nama jamaicense
- Nephrolepis falcata f. furcans
- Nerium oleander
- Nevrodium lanceolatum
- Neyraudia reynaudiana
- Ocotea coriacea
- Oeceoclades maculata
- Okenia hypogaea
- Opuntia stricta
- Oxalis corniculata
- Panicum amarum
- Panicum repens
- Panicum virgatum
- Parietaria floridana
- Parkinsonia aculeata
- Parthenium hysterophorus
- Parthenocissus quinquefolia
- Paspalum blodgettii
- Paspalum caespitosum
- Paspalum notatum
- Paspalum pleostachyum
- Paspalum setaceum
- Paspalum vaginatum
- Passiflora multiflora
- Passiflora suberosa
- Pectis glaucescens
- Pectis prostrata
- Pennisetum purpureum
- Pentalinon luteum
- Phoenix dactylifera
- Phoenix reclinata
- Phoradendron rubrum
- Phyla nodiflora
- Phyllanthus amarus
- Pilea microphylla
- Piscidia piscipula
- Pisonia aculeata
- Pithecellobium dulce
- Pithecellobium keyense
- Pithecellobium unguis-cati
- Pleopeltis polypodioides var. michauxiana
- Pluchea carolinensis
- Pluchea odorata
- Pluchea rosea
- Poinsettia cyathophora
- Poinsettia heterophylla
- Polypermum procumbens
- Polystachya concreta
- Portulaca oleracea
- Portulaca pilosa
- Pouteria campechiana
- Pouteria domingensis
- Proserpinaca palustris

- Pseudophoenix sargentii
- Psilotum nudum
- Psychotria nervosa
- Pteridium aquilinum var. caudatum
- Pteris vittata
- Randia aculeata
- Reynosia septentrionalis
- Rhabdadenia biflora
- Rizophora mangle
- Rhynchelytrum repens
- Rhynchosia minima
- Rhynchosia swartzii
- Rhynchospora colorata
- Richardia brasiliensis
- Richardia grandiflora
- Ricinus communis
- Rivina humilis
- Sabal palmetto
- Sagittaria graminea var. graminea
- Sagittaria lancifolia
- Salicornia bigelovii
- Salicornia perennis
- Salvia micrantha
- Salvia serotina
- Samolus ebracteatus
- Samolus valerandi subsp. parviflorus
- Sansevieria hyacinthoides
- Sansevieria trifasciata
- Sapindus saponaria
- Sarcostemma clausum
- Scaevola plumieri
- Scaevola sericea
- Schaefferia frutescens
- Schefflera actinophylla
- Schinus terebinthifolius
- Schizachyrium gracile
- Schizachyrium rhizomatum
- Schizachyrium sanguineum
- Senna pendula var. glabrata
- Sesuvium maritimum
- Sesuvium portulacastrum
- Setaria parviflora
- Sida abutilifolia
- Sida acuta
- Sida ciliaris
- Sida rhombifolia
- Sideroxylon celastrinum
- Sideroxylon foetidissimum
- Sideroxylon salicifolium
- Simarouba glauca
- Smilax havanensis
- Solanum americanum
- Solanum bahamense
- Solanum erianthum
- Solidago sempervirens
- Sonchus oleraceus
- Sophora tomentosa var. truncata
- Spartina patens
- Spartina spartinae
- Spermocoea saururus
- Spermocoea floridana

Macripdium lahyroides
Physalis sp. - Steud.

Sebania herbacea - Swingle
Inula viscaria - L.

- Spermacece verticillata
- Spigelia anthelmia
- Spiranthes polyantha
- Sporobolus domingensis
- Sporobolus indicus var. indicus
- Sporobolus indicus var. pyramidalis
- Sporobolus pyramidatus
- Sporobolus virginicus
- Stachytarpheta jamaicensis
- Stenotaphrum secundatum
- Stylosanthes hamata
- Suaeda linearis
- Suriana maritima
- Swietenia mahagoni
- Syringodium filiforme
- Tamarindus indica
- Terminalia catappa
- Thalassia testudinum
- Thelypteris kunthii
- Thespesia populnea
- Thevetia peruviana
- Thrinax morrisii
- Thrinax radiata
- Tillandsia balbisiana
- Tillandsia fasciculata var. densispica
- Tillandsia flexuosa in mangrove swam Forest.
- Tillandsia paucifolia
- Tillandsia recurvata
- Tillandsia usneoides
- Tillandsia utriculata
- Tournefortia volubilis
- Tradescantia pallida
- Tradescantia spathacea
- Trema lamarckianum
- Trema micranthum
- Trianthema portulacastrum
- Tridax procumbens
- Trifolium repens
- Typha domingensis
- Uniola paniculata
- Urochloa adspersa
- Urochloa mutica
- Urochloa subquadripara
- Utricularia foliosa
- Vallesia antillana
- Veitchia merrillii
- Vernonia cinerea *
- Vigna luteola
- Vitis rotundifolia
- Waltheria indica
- Wedelia trilobata
- Ximenia americana
- Youngia japonica
- Yucca aloifolia
- Zamia integrifolia
- Zanthoxylum fagara
- Zoysia japonica
- Zoysia matrella
- Zoysia tenuifolia

Boundary sign at 567,826
2 824,413

National Park Service Transect Data Sheets

Date: 12/1/01

Observers: KB SW

Location Index #: 87, Mainland

Transect #

Bearing (deg.):

Start Long.:

End Long.:

Start Lat.:

End Lat.:

Total Length:

Comments:

r7-w

T1: 87 E → 567636 2824297 to 567419 2824432

T2: 87 NE → 567863 2824565 87 NW 567747 2824755

Species on transect line #

Rhizoma
 Leg. urac
 Avicern
 Sch. kra
 Rhabi. fl.

2
 Rhizoma
 Avicern
 Leg. urac
 Rhabi. fl.
 Filleflex

iscayne National Park Intercept Data Sheets

Date: 11/01/01
 Observers: LRS SW
 Location Index #: 87
 Transect #: 1
 Bearing (deg.):
 Comments:

Quad. 2.5 m Intercept#: 1 Laguraceae Rhizomatous 2 Rhizomatous 3 Rhizomatous 4 Rhizomatous
 Taxa:
 Comments:

Quad. 2.5 m Intercept#: 2 Rhizomatous Rhizomatous Rhizomatous Rhizomatous Rhizomatous
 Taxa:
 Comments:

Quad. 2.5 m Intercept#: Rhizomatous Rhizomatous Rhizomatous Rhizomatous Rhizomatous
 Taxa:
 Comments:

Quad. 2.5 m Intercept#: Rhizomatous Rhizomatous Rhizomatous Rhizomatous Rhizomatous
 Taxa:
 Comments:

Quad. 2.5 m Intercept#: Rhizomatous Rhizomatous Rhizomatous Rhizomatous Rhizomatous
 Taxa:
 Comments:

Quad. 2.5 m Intercept#: Laguraceae Rhizomatous Rhizomatous Rhizomatous Rhizomatous
 Taxa:
 Comments:

Quad. 2.5 m Intercept#: Laguraceae Rhizomatous Rhizomatous Rhizomatous Rhizomatous
 Taxa:
 Comments:

Quad. 2.5 m Intercept#: Laguraceae Rhizomatous Laguraceae Rhizomatous Rhizomatous
 Taxa:
 Comments:

Quad. 2.5 m Intercept#: Rhizomatous Rhizomatous Rhizomatous Rhizomatous Rhizomatous
 Taxa:
 Comments:

Quad. 2.5 m Intercept#: Rhizomatous Rhizomatous Rhizomatous Rhizomatous Rhizomatous
 Taxa:
 Comments:

Scayne National Park Intercept Data Sheets

Date: 11/01/01

Observers: KB SW

Location Index #: 57

Transect #: 1

Bearing (deg.):

Comments:

Quad. 2.25 m Intercept#: 51 Rhizomatous Rhizomatous Rhizomatous Rhizomatous Rhizomatous
 Taxa: Avicennia Lagoraceae

Comments:

Quad. 2.5 m Intercept#: 52 Rhizomatous Rhizomatous Rhizomatous Rhizomatous Rhizomatous
 Taxa: Rhizomatous Rhizomatous Rhizomatous Rhizomatous Rhizomatous

Comments:

Quad. 2.5 m Intercept#: 53 Rhizomatous Rhizomatous Rhizomatous Rhizomatous Rhizomatous
 Taxa: Rhizomatous Rhizomatous Rhizomatous Rhizomatous Rhizomatous

Comments:

Quad. 2.5 m Intercept#: 54 Rhizomatous Rhizomatous Rhizomatous Rhizomatous Rhizomatous
 Taxa: Rhizomatous Rhizomatous Rhizomatous Rhizomatous Rhizomatous

Comments:

Quad. 2.5 m Intercept#: 55 Rhizomatous Rhizomatous Rhizomatous Rhizomatous Rhizomatous
 Taxa: Rhizomatous Rhizomatous Rhizomatous Rhizomatous Rhizomatous

Comments:

Quad. 2.5 m Intercept#: 56 Rhizomatous Rhizomatous Rhizomatous Rhizomatous Rhizomatous
 Taxa: Rhizomatous Rhizomatous Rhizomatous Rhizomatous Rhizomatous

Comments:

Quad. 2.5 m Intercept#: 57 Rhizomatous Rhizomatous Rhizomatous Rhizomatous Rhizomatous
 Taxa: Rhizomatous Rhizomatous Rhizomatous Rhizomatous Rhizomatous

Comments:

Quad. 2.5 m Intercept#: 58 Rhizomatous Rhizomatous Rhizomatous Rhizomatous Rhizomatous
 Taxa: Rhizomatous Rhizomatous Rhizomatous Rhizomatous Rhizomatous

Comments:

Quad. 2.5 m Intercept#: 59 Rhizomatous Rhizomatous Rhizomatous Rhizomatous Rhizomatous
 Taxa: Rhizomatous Rhizomatous Rhizomatous Rhizomatous Rhizomatous

Comments:

Quad. 2.5 m Intercept#: 60 Rhizomatous Rhizomatous Rhizomatous Rhizomatous Rhizomatous
 Taxa: Rhizomatous Rhizomatous Rhizomatous Rhizomatous Rhizomatous

Comments:

2
187

Rhizomang 11 Avicgerm 21 Rhizomang Lagorale 31 Rhizomang 41 Rhizomang

Rhizomang 12 Rhizomang Lagorale 22 Lagorale 32 Rhizomang 42 Lagorale Avicgerm

Rhizomang 13 Lagorale 23 Lagorale 33 Avicgerm 43 Lagorale

Rhizomang 14 Rhizomang Lagorale 24 Rhizomang Avicgerm 34 Avicgerm Rhizomang 44 Lagorale

Rhizomang Lagorale 15 Rhizomang Lagorale 25 Rhizomang Lagorale 35 Rhizomang 45

open space 16 Rhizomang Lagorale 26 Lagorale Avicgerm 36 Rhizomang 46 Lagorale Rhizomang

Rhizomang 17 Rhizomang Lagorale 27 Avicgerm 37 Rhizomang Lagorale 47 Rhizomang Avicgerm

Rhizomang 18 Rhizomang 28 Avicgerm 38 Rhizomang 48 Rhizomang

Rhizomang Lagorale 19 Rhizomang Lagorale 29 Rhizomang Rhizomang 39 Rhizomang 49 Avicgerm Rhizomang

Rhizomang Lagorale 20 Lagorale Rhizomang 30 Rhizomang 40 Rhizomang Avicgerm 50 Avicgerm

11/02/01
72
ell 87

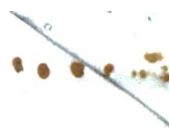

51 - Lagurace Rhizoma Avicgerm 71 Lagurace

01 Rhizoma 91 12b...
Lagurace

52 Rhizoma Lagurace 02 Avicgerm 72 Lagurace
Rhizoma

Rhizoma Lagurace 92 Rhizoma

53 Rhizoma Avicgerm 03 Rhizoma 73 Rhizoma
Lagurace Lagurace

83 Rhizoma 93 Rhizoma

Lagurace 04 Rhizoma Avicgerm 74 Lagurace
Rhizoma

84 Rhizoma 94 Lagurace

54 Rhizoma 05 Rhizoma 75

85 Rhizoma 95 Rhizoma
Lagurace

55 Rhizoma 06 Rhizoma 76 Rhizoma
Lagurace Lagurace

86 Rhizoma 96 Rhizoma
Lagurace

Rhizoma 07 Rhizoma
Lagurace

77 T. H. flex
Rhizoma
Lagurace

87 Rhizoma 97 Rhizoma
Lagurace

Rhizoma 08 Lagurace

78 Lagurace

88 Rhizoma 98 Rhizoma

56 Rhizoma 09 Lagurace
Lagurace

79 Rhizoma

Rhizoma 99 Rhizoma
Avicgerm

Avicgerm 20 Rhizoma
Lagurace

80 Rhizoma 90 Lagurace
Avicgerm Rhizoma

Rhizoma
Avicgerm

